

Date of this notice: 12-15-2017

Employer Identification Number:
82-3719354

Form: SS-4

Number of this notice: CP 575 G

SUSAN HARTMAN CONSULTING LLC
SUSAN N HARTMAN SOLE MBR
24 MATHER AVE
CRANSTON, RI 02905

For assistance you may call us at:
1-800-829-4933

IF YOU WRITE, ATTACH THE
STUB AT THE END OF THIS NOTICE.

WE ASSIGNED YOU AN EMPLOYER IDENTIFICATION NUMBER

Thank you for applying for an Employer Identification Number (EIN). We assigned you EIN 82-3719354. This EIN will identify you, your business accounts, tax returns, and documents, even if you have no employees. Please keep this notice in your permanent records.

When filing tax documents, payments, and related correspondence, it is very important that you use your EIN and complete name and address exactly as shown above. Any variation may cause a delay in processing, result in incorrect information in your account, or even cause you to be assigned more than one EIN. If the information is not correct as shown above, please make the correction using the attached tear off stub and return it to us.

A limited liability company (LLC) may file Form 8832, *Entity Classification Election*, and elect to be classified as an association taxable as a corporation. If the LLC is eligible to be treated as a corporation that meets certain tests and it will be electing S corporation status, it must timely file Form 2553, *Election by a Small Business Corporation*. The LLC will be treated as a corporation as of the effective date of the S corporation election and does not need to file Form 8832.

To obtain tax forms and publications, including those referenced in this notice, visit our Web site at www.irs.gov. If you do not have access to the Internet, call 1-800-829-3676 (TTY/TDD 1-800-829-4059) or visit your local IRS office.

IMPORTANT REMINDERS:

- * Keep a copy of this notice in your permanent records. **This notice is issued only one time and the IRS will not be able to generate a duplicate copy for you.** You may give a copy of this document to anyone asking for proof of your EIN.
- * Use this EIN and your name exactly as they appear at the top of this notice on all your federal tax forms.
- * Refer to this EIN on your tax-related correspondence and documents.

If you have questions about your EIN, you can call us at the phone number or write to us at the address shown at the top of this notice. If you write, please tear off the stub at the bottom of this notice and send it along with your letter. If you do not need to write us, do not complete and return the stub.

Your name control associated with this EIN is SUSAN. You will need to provide this information, along with your EIN, if you file your returns electronically.

Thank you for your cooperation.



RECEIVED
 SECRETARY OF STATE
 CORPORATIONS DIV
 2017 DEC 15 AM 10:57

Articles of Organization
 DOMESTIC Limited Liability Company
 → Filing Fee: \$150.00

Pursuant to the provisions of RIGL 7-16, the following Articles of Organization are adopted for the limited liability company to be organized hereby:

1. The name of the limited liability company is: Susan Hartman Consulting, LLC		
2. The name and address of the initial resident agent/office in Rhode Island is:		
Agent Name Susan Hartman		
Street Address (<u>NOT</u> a P.O. Box) 24 Mather Ave.		
City/Town Cranston	State RHODE ISLAND	Zip Code 02905
3. Under the terms of these Articles of Organization and any written operating agreement made or intended to be made, the limited liability company is intended to be treated for purposes of federal income taxation as (CHECK ONE BOX):		
<input type="checkbox"/> partnership or <input type="checkbox"/> a corporation or <input checked="" type="checkbox"/> disregarded as an entity separate from its member(s)		
4. The address of the principal office of the limited liability company, if it is determined at the time of organization:		
Street Address 24 Mather Ave.		
City/Town Cranston	State RI	Zip Code 02905
5. The limited liability company has the purpose of engaging in any lawful business, and shall have perpetual existence until dissolved or terminated in accordance with RIGL <u>7-16</u> , unless a more limited purpose or duration is set forth in Section 6 of these Articles of Organization.		

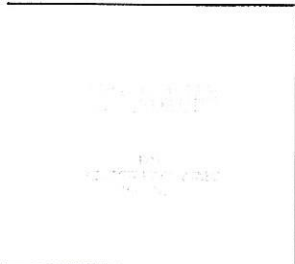

MAIL TO:
 Division of Business Services
 148 W. River Street, Providence, Rhode Island 02904-2615
 Phone: (401) 222-3040
 Website: www.sos.ri.gov